

KOLB LAND CONSULTING, INC.  
LAND SURVEYING • SUBDIVIDING • LAND PLANNING

929 WILLIAMS STREET LAKE GENEVA, WISCONSIN 53147 414-248-3697

HIGHLAND STREET 50' WIDE

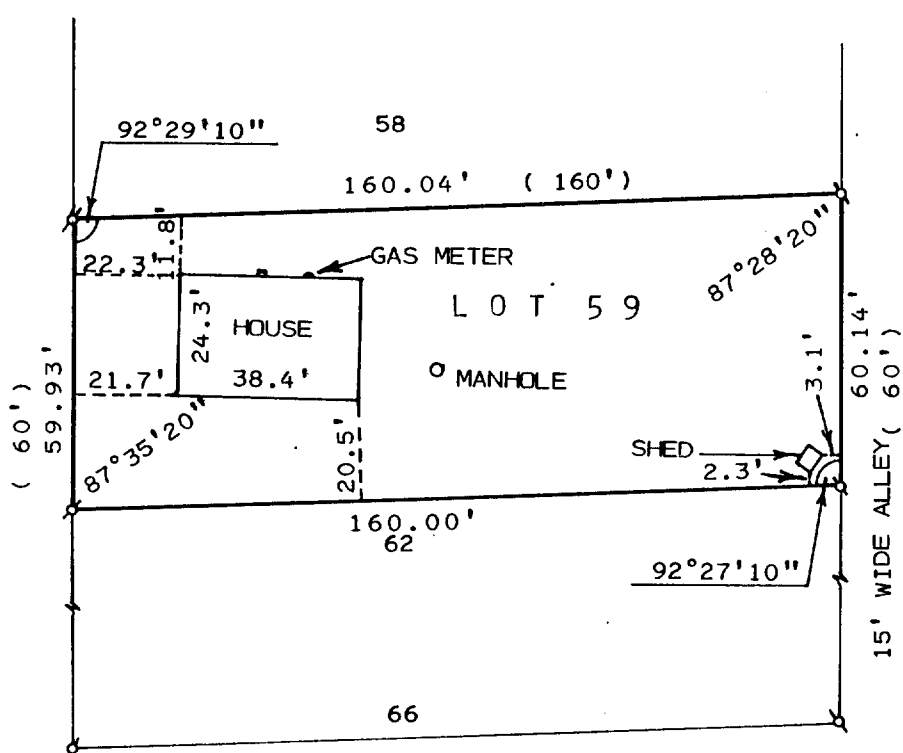

WOOD STREET

ORDERED BY: FRANK LINDLEY  
P.O. 523  
WILLIAMS BAY, WI. 53191

PLAT OF SURVEY OF

LOT 59 OF BAYVIEW SUBDIVISION LOCATED  
IN THE VILLAGE OF WILLIAMS BAY, WAL-  
WORTH COUNTY, WISCONSIN.

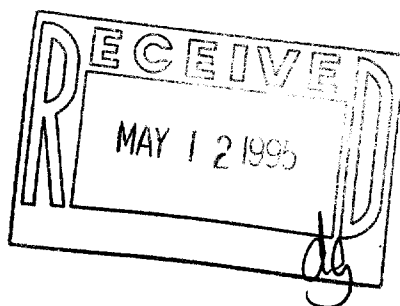

SCALE: 1" = 40'

LEGEND

⌀ - IRON PIPE FOUND  
○ - IRON PIPE SET  
(60') - AS RECORDED

I, HAROLD H. KOLB, DO HEREBY CERTIFY  
THAT I HAVE SURVEYED THE PROPERTY  
HEREON DESCRIBED ACCORDING TO THE  
OFFICIAL RECORDS AND THAT THE PLAT  
HEREON IS A CORRECT REPRESENTATION  
OF THE LOT LINES AND THE PRINCIPAL  
LINES OF THE BUILDINGS TO THE BEST OF  
MY KNOWLEDGE AND BELIEF.  
SURVEY NOT VALID UNLESS SURVEYOR'S SIGNATURE  
IS IN RED.

HAROLD H. KOLB

WISCONSIN REGISTERED LAND SURVEYOR, S-187

DATE DECEMBER 30, 1994

REVISED

REVISED

WMS-WBV-32

WBV-32

011-1107